

# Patient report

Bio-Rad                      DATE: 08/05/2019  
D-10                         TIME: 02:12 PM  
S/N: #DJ4I016123        Software version: 4.30-2  
Sample ID:                 10571394  
Injection date             08/05/2019 01:55 PM  
Injection #: 10             Method: HbA1c  
Rack #: ---                 Rack position: 8

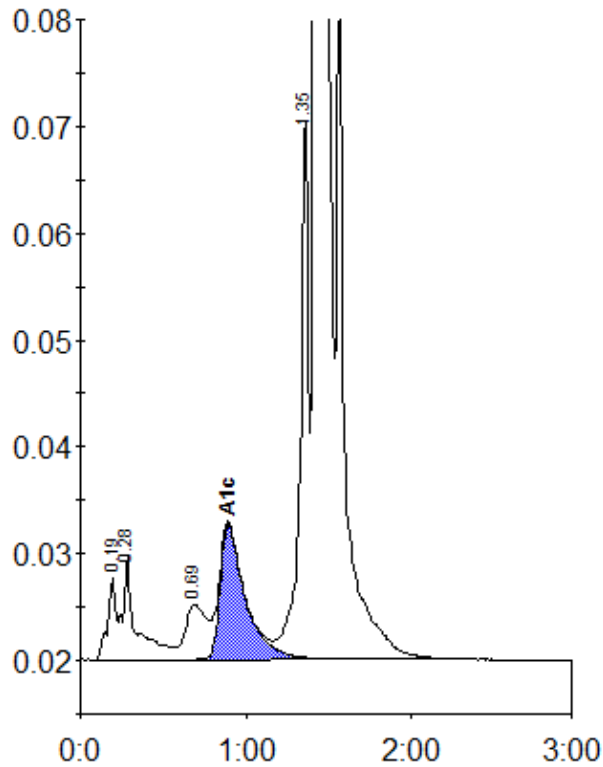

Peak table - ID: 10571394

Peak	R.time	Height	Area	Area %
A1a	0.19	7677	26739	0.8
A1b	0.28	9562	54695	1.6
LA1c/CHb-1	0.69	5129	46476	1.4
A1c	0.89	12629	133522	5.7
P3	1.35	51282	173884	5.1
A0	1.42	905449	2962524	87.2
Total Area:	3397840			

Concentration:	%
A1c	5.7